

PREPARED FOR
DON BORG
N1556 N. WOODSTONE LANE
LAKE GENEVA, WI 53147

PLAT OF SURVEY

-OF-

KROTT SURVEYING INC.
N3705 WILLOW BEND LANE
LAKE GENEVA WI. 53147
PHONE # (262)248-3697
FAX # (262)249-0639

LOT 4 WOODSTONE SUBDIVISION, A SUBDIVISION LOCATED IN THE NORTHWEST 1/4 OF THE
NORTHEAST 1/4 AND PART OF THE SOUTHWEST 1/4 AND SOUTHEAST 1/4 OF THE NORTHEAST 1/4 OF
SECTION 16, TOWN 1 NORTH, RANGE 17 EAST OF THE FOURTH PRINCIPAL MERIDIAN, LYING AND
BEING IN THE TOWN OF LINN, COUNTY OF WALWORTH, AND STATE OF WISCONSIN.

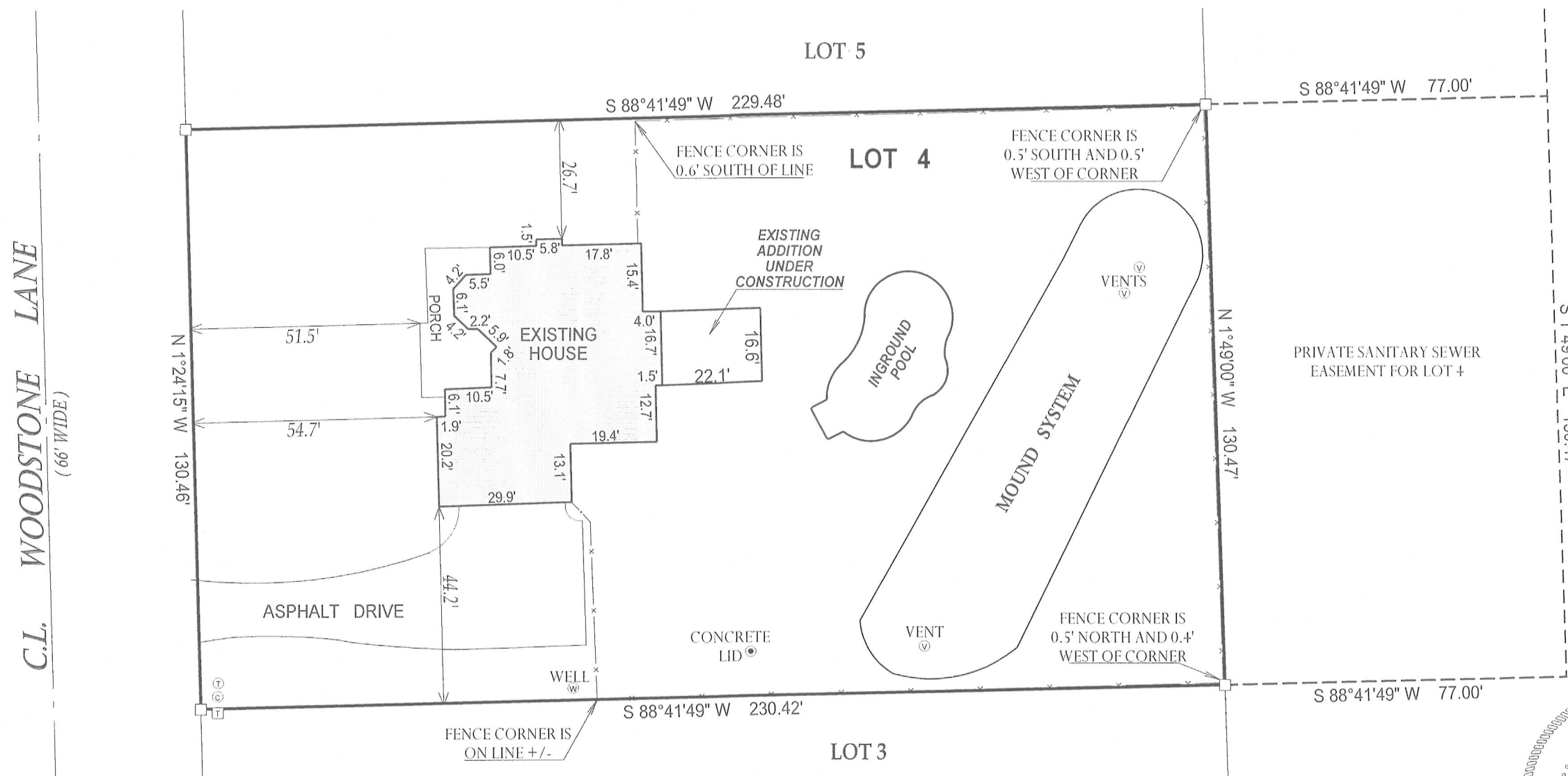

LEGEND

- FOUND IRON BAR
- ⊕ TELEPHONE PEDISTAL
- ⊙ CABLE PEDESTAL
- ⊞ ELECTRICAL TRANSFORMER

(XX) RECORDED AS

TAX ID #: IWO00004

JOB #: 04-548AB2012

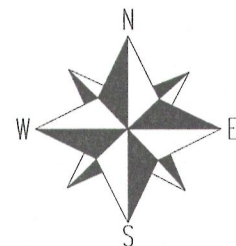

SCALE 1" = 30'

NOTE: THE BEARINGS ARE REFERENCED TO THE RECORD PLAT

NOTE: BASIS OF BEARING IS RECORD PLAT

I have surveyed the above-described property and the above map is a true representation thereof and shows the size and location of the property, its exterior boundaries, the location and dimensions of all structures thereon, fences apparent easements and roadways and visible encroachments, if any.

This survey is made for the exclusive use of the present owners of the property, and also those who purchase, mortgage, or insure the title thereto within one (1) year from date hereof; and as to them I warrant the accuracy of said survey map.

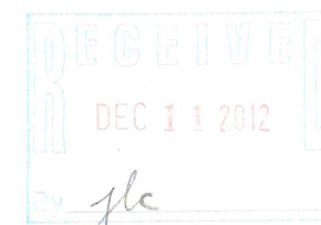

117-3470

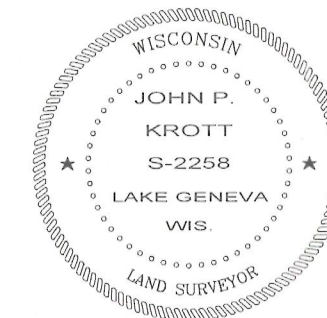

DATED THIS 29th DAY OF JUNE 2012
DATE OF LAST REVISION 10/22/2012

JOHN KROTT S - 2258
Wisconsin Registered Land Surveyor
(original if signed in red)